

TABLE OF REFERENCE MARKS

MARK	MARK DESCRIPTION	REFERENCE	PLACED BY
R.M.1	R.M.D.H.&W FD. IN GUTTER	17°22'50" - 5.9	D.P.1031182
R.M.2	R.M.D.H.&W FD. IN GUTTER	0°59'50" - 7.765	D.P.1031182
R.M.3	R.M.D.H.&W FD. IN KERB	52°15'50" - 5.905	D.P.1031182
R.M.4	R.M.D.H.&W FD. IN KERB	227°41'00" - 0.72	D.P.816800
R.M.5	R.M.D.H.&W FD. FACE WALL	106°28'20" - 6.41	ME
R.M.6	R.M.D.H.&W FD. IN KERB	232°38'50" - 0.805	D.P.816800
R.M.7	R.M.D.H.&W IN KERB	273°19'20" - 10.645	ME
R.M.8	R.M.D.H.&W IN PATH	110°20'50" - 3.29	ME
R.M.9	R.M.D.H.&W IN PATH	6°07'50" - 2.065	ME
R.M.10	R.M.D.H.&W FD IN KB. (BY ME)	41°47'00" - 3.575	D.P.526966
R.M.11	R.M.D.H.&W FD IN PATH	114°46'00" - 1.84	D.P.1048150
R.M.12	R.M.D.H.&W FD IN PATH	10°51'00" - 1.46	D.P.1048150

MGA CO-ORDINATES
 CLAUSE 35(1)(b) AND CLAUSE 61(2) OF THE SURVEYING
 AND SPATIAL REGULATION 2012

MARK	EASTING	NORTHING	CLASS	ORDER	CSF CONVERGENCE
P.M. 4668	327607.476	6264910.245	B	2	0.999936
P.M.13530	327857.649	6264578.261	B	2	0.999939
P.M.13531	327688.795	6264827.613	B	2	0.999937
P.M.14755	327820.228	6264666.337	B	4	0.999939
T.S.10625	334333.194	6250764.171	B	2	0.999884

ZONE: 56 CO-ORDINATES ORIGIN: SCIMS 10/11/2017

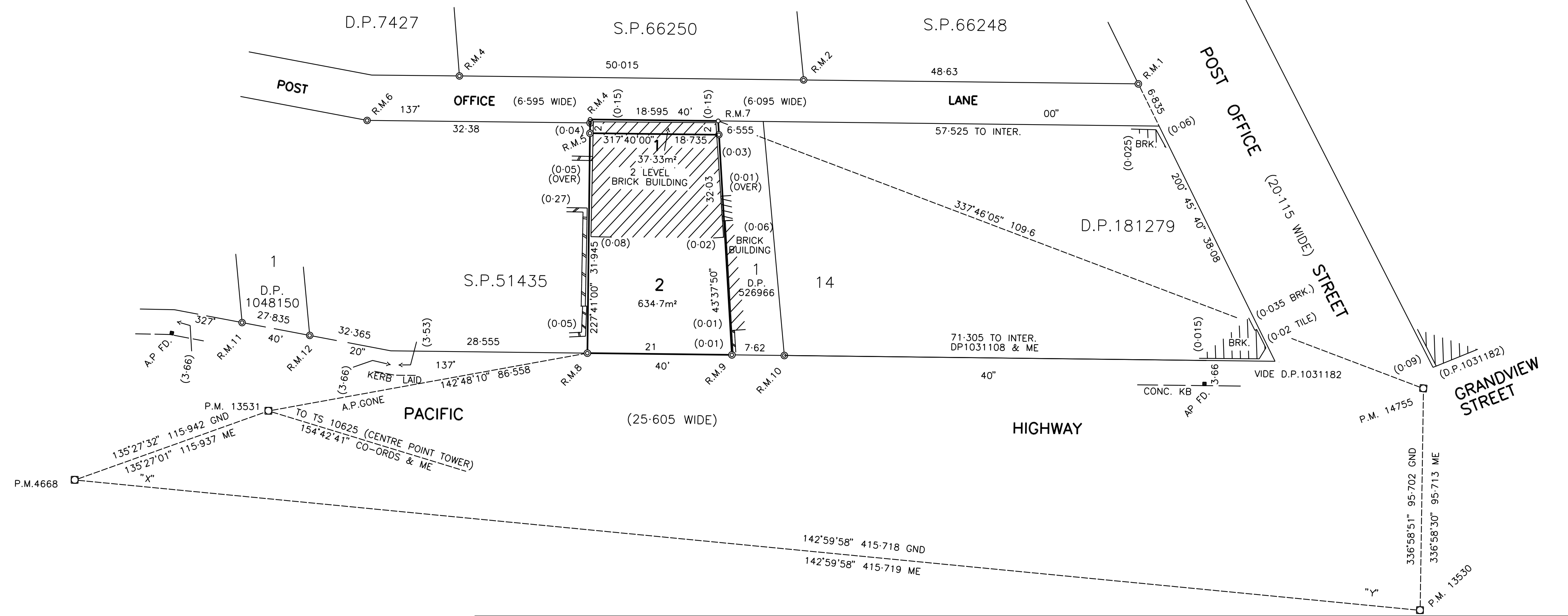
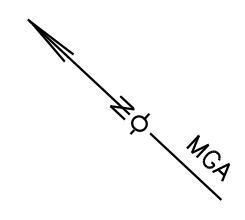

Surveyor: Stewart McNeill Bland Date of Survey: 28 November 2017 Surveyor's Reference: 57/17	PLAN OF SUBDIVISION OF LOT 2 D.P.526966	L.G.A: KU-RING-GAI LOCALITY: PYMBLE Subdivision No: Lengths are in metres Reduction Ratio 1:400	Registered
--	--	--	------------