

SCHEDULE OF SHORT LINES

①	105°02'00"	1-65
②	105°02'00"	6-43
③	223°14'25"	5-08
④	114°45'50"	10-585
⑤	43°12'20"	5-525

CLAUSE 35(1) AND CLAUSE 61(2) OF THE SURVEYING AND SPATIAL INFORMATION REGULATION

MGA CO-ORDINATES			
MARK	EASTING	NORTHING	CLASS ORDER
SSM 156934	328441.554	6263758.594	B 2
SSM 156938	328507.909	6263721.726	B 2
SSM 166468	328537.901	6263789.800	B 2

SOURCE: SCIMS 8/3/2017 ZONE: 56 CSF:0.999941

SCHEDULE OF REFERENCE MARKS

R.M.	MARK	BEARING & DISTANCE	PLACED BY
1.	D.H. & W.FD.	28°57'25" 16.41	(DP1219099)
2.	D.H. & W.FD.	27°17'35" 12.37	(DP1230008)
3.	D.H. & W.FD.	AT CORNER	(DP249171)
	D.H. & W.FD.	26°06'00" 0.345	(DP249171)
4.	D.H. & W.FD.	324°56'00" 0.845	(DP1219099)
5.	D.H. & W.FD.	210°26'50" 9.67	(DP1094583)
6.	D.H. & W.FD.	AT CORNER	(DP1219099)
	D.H. & W.FD.	180°56'05" 5.35	(DP1219099)
7.	D.H. & W.FD.	193°05'05" 2.455	(DP1219099)
8.	D.H. & W.	268°56'00" 8.92	PLACED

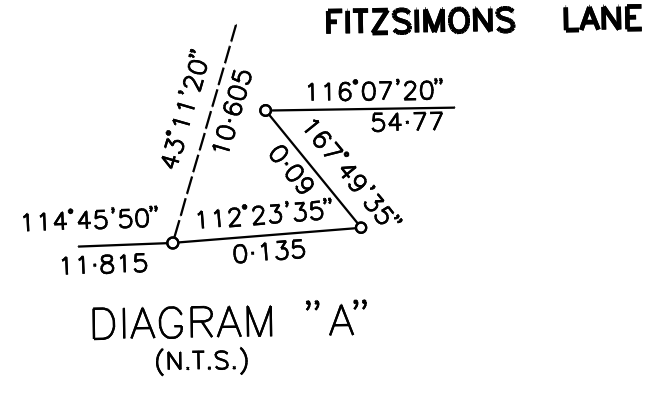

Surveyor: Stewart McNeill Bland Date of Survey: 2 March 2017 Surveyor's Reference: 56/16/2	<b>PLAN OF SUBDIVISION OF LOT 17</b> <b>D.P.249171</b>	L.G.A: KU-RING-GAI LOCALITY: GORDON Subdivision No: Lengths are in metres Reduction Ratio 1:400	Registered
--	---	--	------------