

Clause 4.6 Variation to Development Standard

Property Description: 24 Holford Crescent, Gordon

Development: Seniors Living Development

Development Standard: Building Height – 8m

Introduction

The proposed seniors living development seeks a minor variation to the 8m building height development standard contained in clause 40(4)(a) of the State Environmental Planning Policy (Housing for Seniors or People with a Disability) 2004. SEPP (Seniors Living).

It is noted the application is made under SEPP (Seniors Living) and Clause 40(4)(a) states:

- (a) *the height of all buildings in the proposed development must be 8 metres or less, and*

Due to the topography of the subject site the north-west corner of the building exceeds the 8m height control. The portion of the building encroaching the 8m height is shown in the following height plane diagram.



The height plane diagram for each elevation of the building is at attachment 1. It is noted that the majority of the proposed building complies (in fact is substantially within) the 8m height control.

The development proposal has been designed to present as a single storey form to the Holford Crescent streetscape. The portion of the building exceeding the 8m height control is located 12m from the north-western boundary, and is not read from Holford Crescent.

The application to vary the development standard – storey control incorporates the relevant principles in the following judgements:

1. *Winten Property Group Limited v North Sydney Council*
2. *Wehbe v Pittwater Council, and*
3. *Four2Five Pty Ltd v Ashfield Council.*

What are the objectives of Clause 4.6?

The objectives of clause 4.6 – Exceptions to development standards are:

- (a) *to provide an appropriate degree of flexibility in applying certain development standards to particular development,*
- (b) *to achieve better outcomes for and from development by allowing flexibility in particular circumstances.*

The proposed variation to the 8m height control development standard is consistent with the objectives of clause 4.6 as follows:

- The proposed seniors living development is located on a sloping site with vehicular access and primary pedestrian access to Holford Crescent. The

site has secondary pedestrian access to bus stop on Ryde Road utilizing existing access handle at the lower portion of the site.

- The development proposal maintains the appearance of a single storey building when viewed from Holford Crescent. As a result of the site topography the roof form and north-west corner of the building results in a minor variation to the height control and modification to the roof form and/or stepping the north-west corner of the building does not result in a sound design outcome.
- The development proposal complies with clause 40(4)(c) of the SEPP (seniors living) noting there is no development located on the rear 25% of the subject site.
- The portion of the building exceeding the 8m height control is located 12m from the rear boundary.
- The variation to the 8m height control achieves a better outcome for the development by presenting a consistent roof form and reducing change in level of the floor plates being suitable for a seniors living development.

In my opinion the variation to the 8m height development standard contained in clause 40(4)(a) of SEPP (Seniors Living) is acceptable for the subject site allowing for flexibility to be applied to the control given the constraints of the subject site resulting from its steep topography.

What are the objectives of the development standard?

The purpose of clause 40(4)(b) is stated as follows:

***Note.** The purpose of this paragraph is to avoid an abrupt change in the scale of development in the streetscape.*

The proposed development is consistent with the aims of this clause noting the proposal reads as a single storey building from Holford Crescent.

The portion of the building exceeding the 8m height control is at the north-west corner of the building - rear of the site 12m from the rear boundary. Further, the north-western, rear elevation of the building will not read as a significant encroachment into the 8m height control from Ryde Road noting the setback from the escarpment at the rear of the site that visually recesses the development into the topography when viewed from the Ryde Road level.

Reference is made to the aims of SEPP (seniors living) contained in clause 2 as follows:

- (1) *This Policy aims to encourage the provision of housing (including residential care facilities) that will:*
 - (a) *increase the supply and diversity of residences that meet the needs of seniors or people with a disability, and*
 - (b) *make efficient use of existing infrastructure and services, and*
 - (c) *be of good design.*

- (2) *These aims will be achieved by:*
 - (a) *setting aside local planning controls that would prevent the development of housing for seniors or people with a disability that meets the development criteria and standards specified in this Policy, and*
 - (b) *setting out design principles that should be followed to achieve built form that responds to the characteristics of its site and form, and*
 - (c) *ensuring that applicants provide support services for seniors or people with a disability for developments on land adjoining land zoned primarily for urban purposes.*

The variation to the 8m height development standard is not inconsistent with the aims of SEPP (seniors living). In fact the proposed seniors living development on this site meets the relevant aims of the policy with the proposal designed to utilize the existing site characteristics and location to add to the supply and diversity of residences to meet the housing needs of seniors.

Compliance with the development standard is unreasonable or unnecessary in this particular case?

The variation to 8m development standard is acceptable in the circumstances of this case and compliance with the development standard is considered unreasonable and unnecessary based on the following assessment:

- The development proposal has been designed to present as a single storey form to the Holford Crescent streetscape. The development proposal features peaked roofs, landscaped front and side setbacks and materials and finishes consistent with the adjoining dwellings.

- The development proposal maintains the appearance of a single storey building when viewed from Holford Crescent. As a result of the site topography the north-west portion of the roof form and corner of the building exceeds the 8m height control. The variation will not be visually significant and is a better design outcome ensuring the built form has a consistent roof form and does not include change in levels of the floors being suitable for seniors living development.

- The portion of the building exceeding the 8m height control is at the north-west corner of the building at the rear of the site 12m from the rear boundary. Further, the minor encroachment into the 8m height control will not be read from Ryde Road noting the setback from the escarpment at the rear of the site that visually recesses the development into the topography when viewed from the Ryde Road level.
- The development proposal complies with clause 40(4)(c) of the SEPP (Seniors Living) noting there is no development located on the rear 25% of the subject site.

Are there sufficient environmental planning grounds to justify contravening the development standard?

The grounds for variation to the 8m height development control pursuant to clause 40(4)(a) of SEPP (seniors living) contained in this application confirms the variation is acceptable noting the development proposal has been designed to present as a single storey form to Holford Crescent noting the variation to 8m control is minor and ensures the form and character of the development is maintained.

The development proposal complies with clause 40(4)(c) of SEPP (seniors living) noting there is no development located on the rear 25% of the subject site.

The proposed seniors living development is an orderly and economic development of the land adding to the supply and diversity of residences within accessible areas to meet the housing needs of seniors.

Is the proposed Development in the public interest?

Clause 4.6(4)(ii) of the LEP states:

Development consent must not be granted for development that contravenes a development standard unless:

(a) the consent authority is satisfied that:

(i) the applicant's written request has adequately addressed the matters required to be demonstrated by subclause (3), and

(ii) the proposed development will be in the public interest because it is consistent with the objectives of the particular standard and the objectives for development within the zone in which the development is proposed to be carried out, and

(b) the concurrence of the Secretary has been obtained.

The proposed seniors living development on this site is in the public interest with the proposal designed to utilize the existing site characteristics and location to add to the supply and diversity of residences to meet the housing needs of seniors.

The proposed variation to the 8m control is suitable for the subject site noting the proposal reads as a single storey building from Holford Crescent. Further, the portion of the building exceeding the height control is not visually significant from the adjoining properties or Ryde Road noting the setback from the escarpment at the rear of the site that visually recesses the development into the topography when viewed from the Ryde Road level.

Conclusion

The development proposal has sufficient grounds to vary the 8m height development standard contained in clause 40(4)(a) of SEPP (seniors living).

The proposed seniors living development contains two storeys plus basement parking. As a result of the topography the north-west of the roof form and corner of the building exceeds the 8m height control. Strict compliance with the 8m height control is not warranted requiring changes to the roof form and potentially a stepping in the building inconsistent with the design-building form.

The development proposal has been designed to present as a single storey form to the Holford Crescent streetscape. The development proposal features peaked roofs, landscaped front and side setbacks and materials and finishes consistent with the adjoining dwellings.

The variation to the 8m height control achieves a better outcome for the development by presenting a consistent building form – roof form and accessible floor levels, and the built form on the site reduces the level of excavation required to accommodate basement parking, and utilizing the site slope to provide vehicular access to basement.

The proposed seniors living development on this site is in the public interest with the proposal designed to utilize the existing site characteristics and location to add to the supply and diversity of residences to meet the housing needs of seniors.

In my opinion the application to vary the 8m height development standard is well founded. As addressed the proposed seniors living development is an acceptable development outcome for the subject site that is in the public interest. In accordance with the environmental planning grounds addressed in this clause 4.6 variation the 8m height development standard can be supported.



Garry Chapman

Chapman Planning Pty Ltd

Attached: Building Height Plane Diagrams

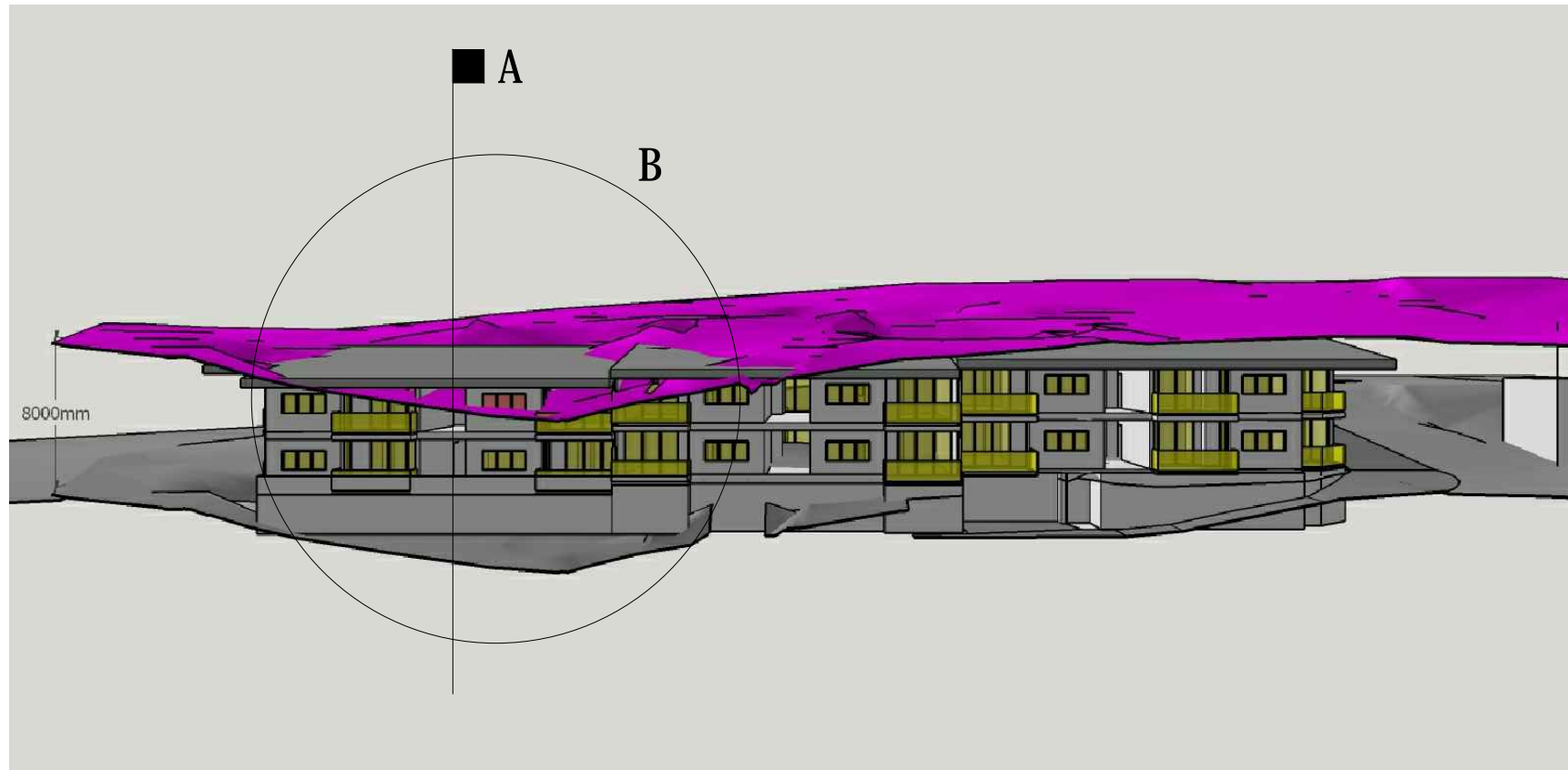

View 1: Looking southeast from rear of property (Ryde Road elevation)

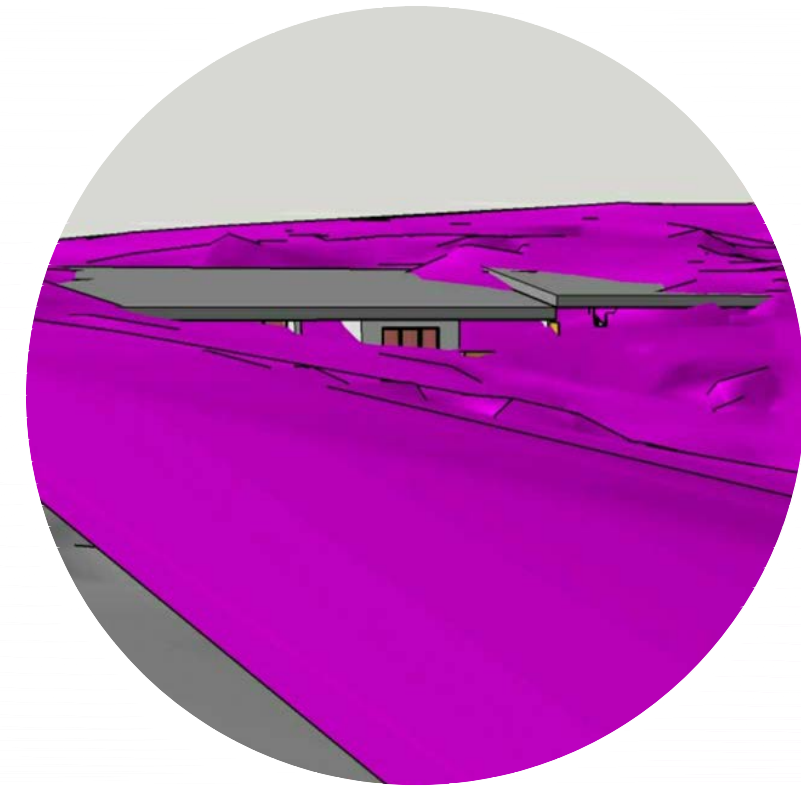

Detail B

All dimensions & levels to be checked on site by contractor prior to construction. All boundaries & contours subject to survey. All rights reserved. This drawing may not be reproduced or transmitted, in part or in whole without the permission of CRAWFORD ARCHITECTS PTY LTD
 © CRAWFORD ARCHITECTS PTY LIMITED 2016
 This drawing is for discussion purposes only and is not to be used for construction unless authorised by a director of CRAWFORD ARCHITECTS PTY LIMITED ABN 56 120 779 106



LEGEND

- BOUNDARY
- TREE SPREAD (Canopy)
- TREE TPZ
- TREE SRZ
- TREE DBH
- INTRUSION: STRUCTURE BELOW EXISTING GROUND
- INTRUSION: STRUCTURE ABOVE EXISTING GROUND
- TREE TO BE REMOVED

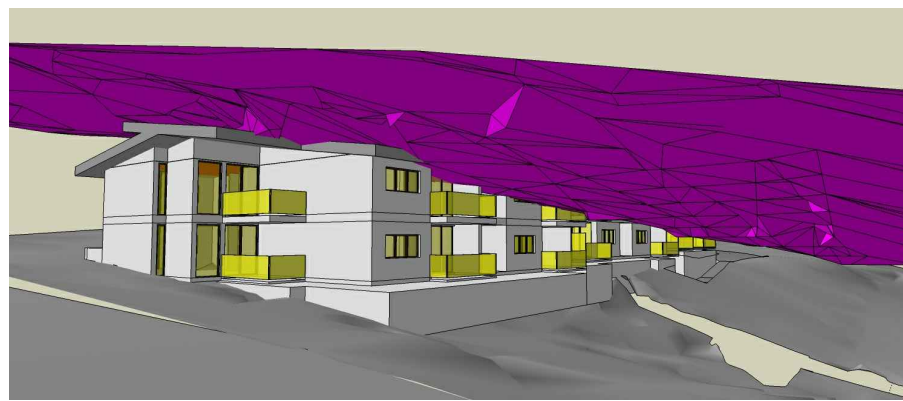

View 2: North corner



View 3: South corner



View 4: East corner

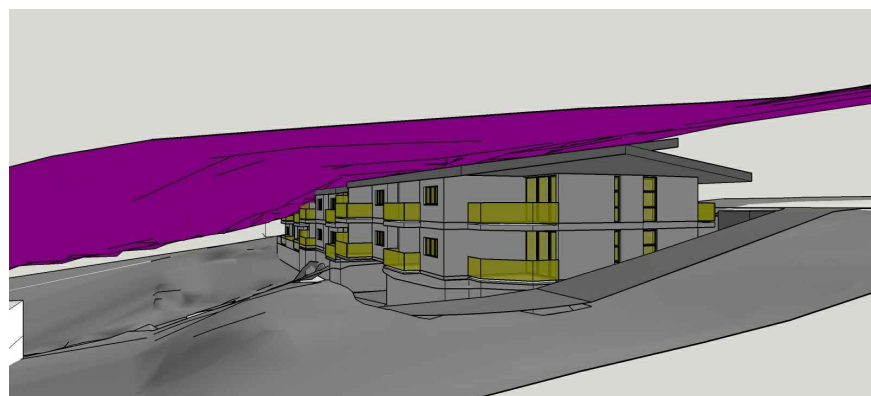

View 5: West corner

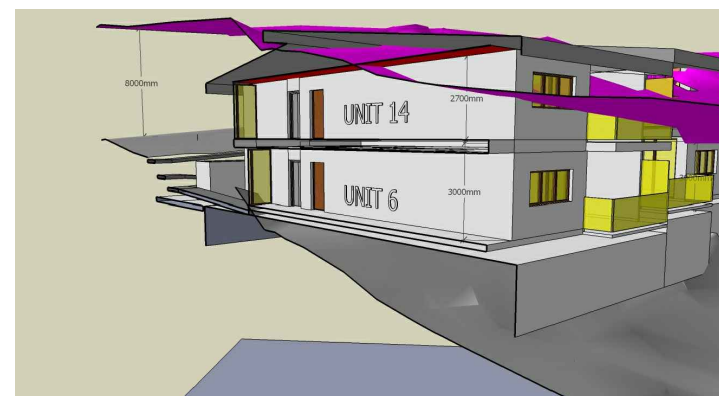

View 6: Section A



View 7: Section A

A 2016.10.31 COUNCIL REQUESTED ADDITIONAL INFORMATION

ISSUE	DATE	AMENDMENTS

CRAWFORD ARCHITECTS PTY LTD
 Suite 94 Jones Bay Wharf Pyrmont Road
 Pyrmont NSW 2009 Australia
 ABN 56 120 779 106
 P 02 9660 3644 F 02 9660 3822
 E arch@crawford.com.au www.crawford.com.au

CLIENT
Bin Xu
 2303/157 Liverpool St SYDNEY NSW

PROJECT
GORDON SENIORS LIVING
 24 - 28 HOLFORD CRESCENT, GORDON
 LOT 4 IN D.P. 16691
 TITLE
HEIGHT ANALYSIS
8m HEIGHT PLANE

SCALE	DATE
N.T.S.	APR 2016
DRAWN	CHECKED
CAD FILE	APPROVED

PROJECT NUMBER	DRAWING NUMBER	ISSUE
16045	A400	A