

CLAUSE 35(1)(B) AND CLAUSE 61(2) OF THE SURVEYING AND SPATIAL INFORMATION REGULATION 2012

MARK	MGA CO-ORDINATES	CLASS	ORDER	CSF	
SSM163071	E330401.540	N6261322.578	B	2	0.999935
SSM163072	E330424.550	N6261118.671	B	2	0.999935
SSM163244	E330284.303	N6261239.632	B	2	0.999936
SSM163245	E330341.995	N6261296.023	B	2	0.999936
SSM163246	E330348.943	N6261069.755	B	2	0.999936
SSM163247	E330365.057	N6261006.562	B	2	0.999935
SSM163248	E330446.613	N6261227.231	B	2	0.999935

ZONE: 56 SOURCE: SCIMS DATE: 24/10/2016

SCHEDULE OF REFERENCE MARKS

R.M.	BEARING	DISTANCE	FROM
1.	237°42'00"	8.645	D.H. & W IN KB.
2.	135°23'00"	3.23	D.H. & W IN KB.
3.	65°54'50"	0.905	D.H. & W IN PATH.
4.	59°10'45"	0.685	D.H. & W IN PATH.
5.	304°54'45"	10.36	SSM 163246
6.	339°28'40"	4.19	D.H. & W IN KB INLET

SCHEDULE OF CURVES

ARC	CHORD	RADIUS
(A)	8.3	29°50'00" 8.05 9.74
(B)	2.97	259°22'10" 2.83 2.79

LOT 1 - FEE IS CT 16/1099330
 LOT 2 & 5 - FEE IS CT 1/929131
 LOT 6 - FEE IS CROWN LAND
 LOT 3 & 7 - FEE IS CT 5/6692521
 LOT 4 & 8 - FEE IS CT 1/90108

LINE	BEARING	DISTANCE
(1)	185°25'35"	2.06
(2)	234°15'00"	7.26
(3)	171°32'25"	4.135
(4)	43°47'50"	4.45
(5)	22°53'40"	4.45
(6)	159°30"	4.45
(7)	54°15'00"	16.615

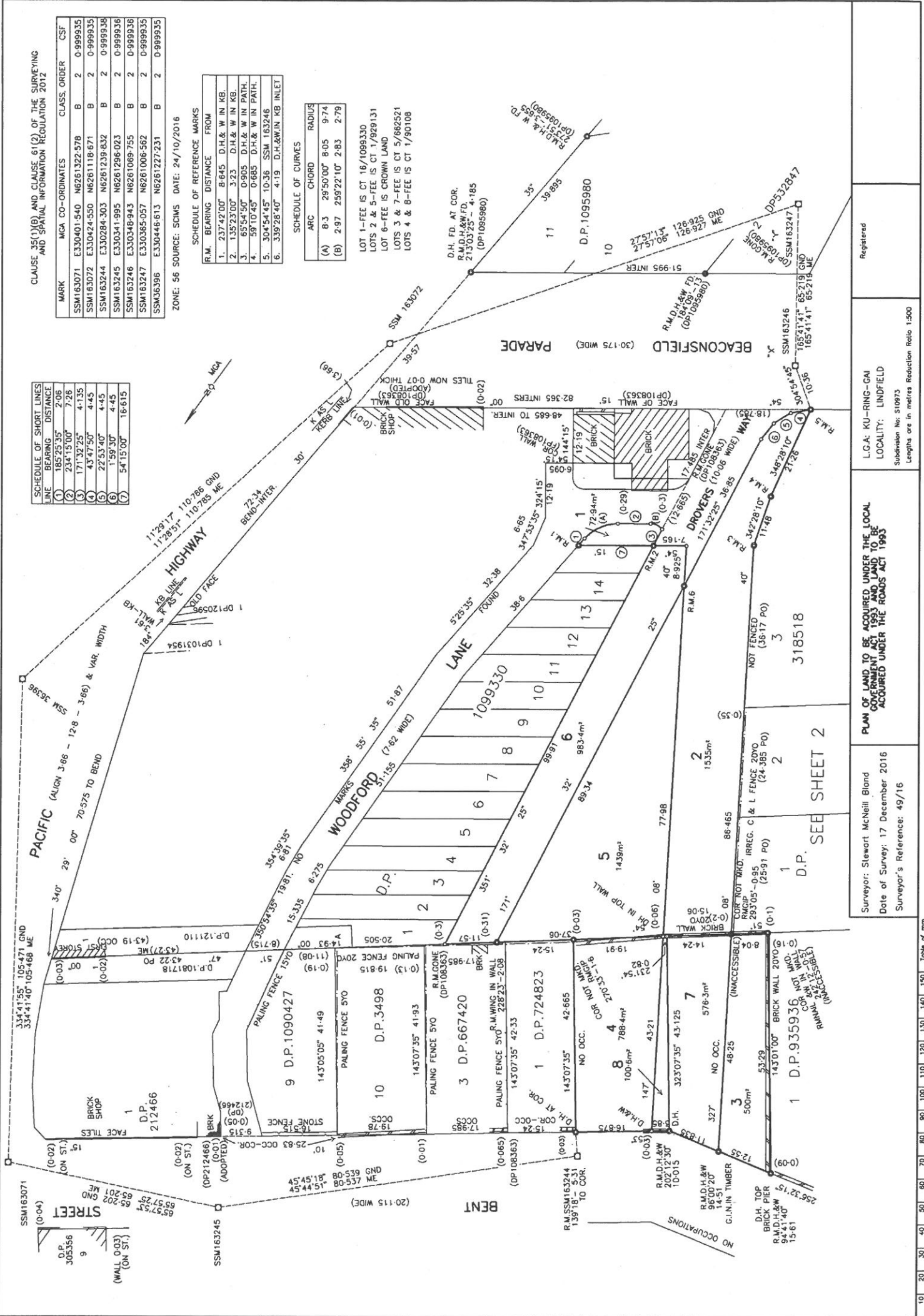

SEE SHEET 2

Surveyor: Stewart McNeill Blond
 Date of Survey: 17 December 2016
 Surveyor's Reference: 49/16

PLAN OF LAND TO BE ACQUIRED UNDER THE LOCAL GOVERNMENT LAND ACQUISITION ACT 1995
 ACQUIRED UNDER THE ROADS ACT 1995

L.G.A: KU-RING-GAI
 LOCALITY: LINDFIELD
 Subdivision No: S10973
 Lengths are in metres Reduction Ratio 1:500

Registered

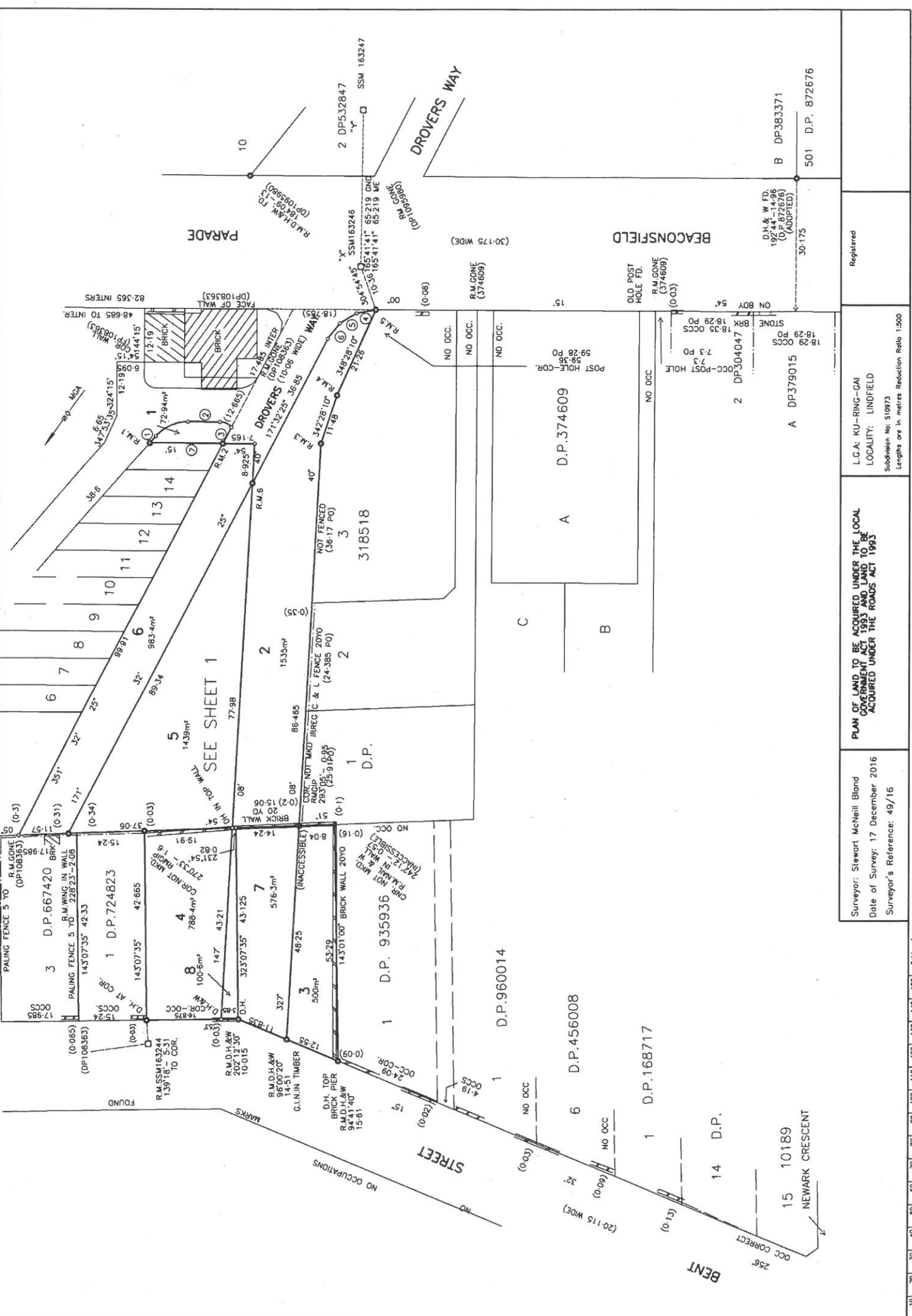

Surveyor: Stewart McNeill Bland
 Date of Survey: 17 December 2016
 Surveyor's Reference: 49/16

Registered

L.C.A: KU-RING-GAI
 LOCALITY: LINDFIELD
 Subdivision No: S10973
 Lengths are in metres Reduction Ratio 1:500

PLAN OF LAND TO BE ACQUIRED UNDER THE LOCAL GOVERNMENT ACT 1993 AND LAND TO BE ACQUIRED UNDER THE ROADS ACT 1993.

10	20	30	40	50	60	70	80	90	100	110	120	130	140	150
----	----	----	----	----	----	----	----	----	-----	-----	-----	-----	-----	-----

Table of mm