

(A) EASEMENT TO DRAIN WATER 1.2 WIDE

CORNERS ARE MARKED WITH NAIL IN BITUMEN UNLESS OTHERWISE STATED

TABLE OF REFERENCE MARKS PLACED

1	D.H.& W IN KB.	35°58'50"	5-72
2	D.H.& W IN KB	341°47'15"	5-755
	D.H.& W IN FACE WALL	337°44'05"	9-007
3	D.H.& W IN KB	194°44'35"	8-53
	BOLT & W IN KERB	105°31'05"	9-885
4	D.H.& W IN KB	50°31'35"	5-005

MGA CO-ORDINATES  
CLAUSE 35(1)(b) AND CLAUSE 61(2) OF THE SURVEYING AND SPATIAL REGULATION 2012

MARK	EASTING	NORTHING	CLASS	ORDER
SSM 163032	E330516-779	N6261237-283	B	2
SSM 163033	E330470-915	N6261291-051	B	2
SSM 163046	E330607-980	N6261419-334	B	2
SSM 156900	E330655	N6261316	B	2

SOURCE: SCIMS 15/7/2016 CSF:0-999935 ZONE:56

1  
D.P.1129269

73.1

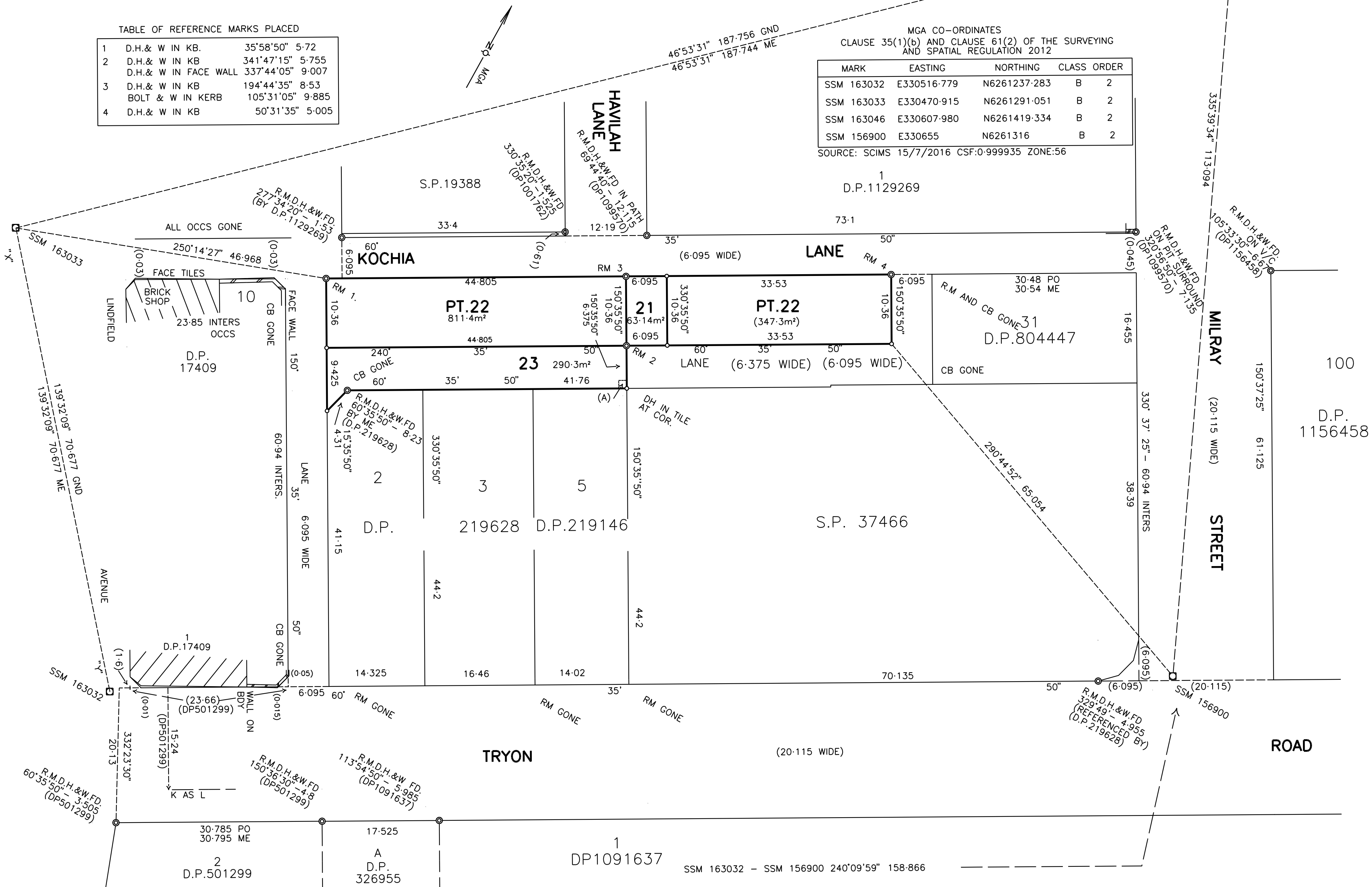

Surveyor: Stewart McNeill Bland  
 Date of Survey: 22 July 2016  
 Surveyor's Reference: 34/16

**PLAN OF LAND TO BE ACQUIRED UNDER THE LOCAL GOVERNMENT ACT 1993 & LAND TO BE ACQUIRED UNDER THE ROADS ACT 1993.**

L.G.A: KU-RING-GAI  
 LOCALITY: LINDFIELD  
 Subdivision No:  
 Lengths are in metres Reduction Ratio 1:400

Registered